

Conservatorio Statale di Musica “G. Verdi” di Torino

Teoria, ritmica e percezione musicale

Corsi propedeutici

ESEMPI DI PROVE D’ESAME

Certificazione di fine 2° livello

Dettati

Certificazione di fine 2° livello propedeutico

Lettura ritmica in chiave di violino

Lettura in setticlavio

LETTURA RITMICA IN CHIAVE DI VIOLINO

LETTURA RITMICA IN CHIAVE DI VIOLINO

LETTURA RITMICA IN CHIAVE DI VIOLINO

SETTICLAVIO

SETTICLAVIO

Lettura in Setticlavio

Larghetto

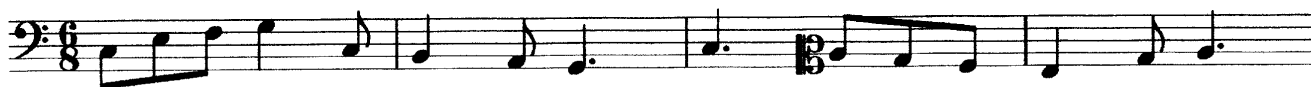

Lettura in Chiave di Violino

Adagio

6

11

J. = J. Prec.

J. = J. Prec.

Lettura in Setticlavio

Larghetto

5

9

Lettura in Chiave di Violino

1) **Adagio**

8

11

16 *♩ = ♩ Prec.*

5

Lettura in Chiave di violino

Adagio

7

$\text{♩} = \text{♩} \textit{Precedente}$

11

$\text{♩} = \text{♩} \textit{Prec.}$

Violino

Violino musical score consisting of four staves of music. The first staff begins with a treble clef and a 4/4 time signature. The second staff starts at measure 5 and includes a 6/8 time signature change. The third staff starts at measure 9 and includes a 3/4 time signature change. The fourth staff starts at measure 14 and includes a 6/8 time signature change. The score contains various musical notations including eighth and sixteenth notes, rests, and fingerings (3, 5, 7, 2, 4, 3, 5, 6). A tempo marking '(♩=♩)' is present between the second and third staves.

Setticlavio

Setticlavio musical score consisting of three staves of music. The first staff begins with a bass clef and a 4/4 time signature. The second staff starts at measure 5 and includes a 3/4 time signature change. The third staff starts at measure 9 and includes a 6/8 time signature change. The score contains various musical notations including eighth and sixteenth notes, rests, and a triplet marking (3). A tempo marking '(♩=♩)' is present between the second and third staves.

Lettura

♩ = 42

5

11

14

♩ = ♩

♩ = ♩

3 6 3

2 4

6 7

3

5

3/4

3

Setticlavio

Violino

Violino musical score consisting of five staves of music. The first staff is in 4/4 time and contains measures 1-3, with a triplet of eighth notes in measure 3 and a quintuplet of eighth notes in measure 5. The second staff is in 4/4 time and contains measures 4-6, with a septuplet of eighth notes in measure 4 and a triplet of eighth notes in measure 5. The third staff is in 4/4 time and contains measures 7-8, with a triplet of eighth notes in measure 7 and a triplet of eighth notes in measure 8. The fourth staff is in 3/4 time and contains measures 9-11, with a triplet of eighth notes in measure 9 and a triplet of eighth notes in measure 10. The fifth staff is in 3/4 time and contains measures 12-14, with a triplet of eighth notes in measure 12 and a triplet of eighth notes in measure 13. The score includes various musical notations such as stems, beams, and slurs.

Setticlavio

Setticlavio musical score consisting of four staves of music. The first staff is in 4/4 time and contains measures 1-4, with a triplet of eighth notes in measure 1 and a triplet of eighth notes in measure 2. The second staff is in 4/4 time and contains measures 5-8, with a triplet of eighth notes in measure 5 and a triplet of eighth notes in measure 6. The third staff is in 4/4 time and contains measures 9-12, with a triplet of eighth notes in measure 9 and a triplet of eighth notes in measure 10. The fourth staff is in 4/4 time and contains measures 13-16, with a triplet of eighth notes in measure 13 and a triplet of eighth notes in measure 14. The score includes various musical notations such as stems, beams, and slurs.

Lettura ritmica

Setticlavio

Lettura ritmica

♩ = ♪

♩ = ♪

♩ = ♪

Setticlavio

Lettura ritmica

♩. = ♩

♩. = ♩.

♩. = ♩

Setticlavio

Lettura cantata

CANTATO

CANTATO

Cantato

Allegro

Cantato

5

Cantato

$\text{♩} = 76$

7

12

Cantato

Allegro

Lettura Cantata

Andante

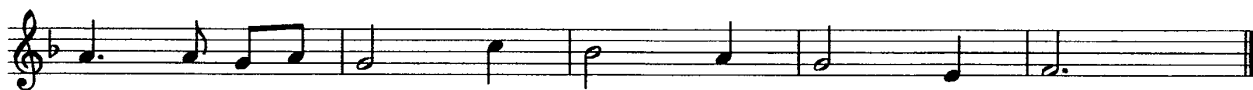

Lettura Cantata

Andante

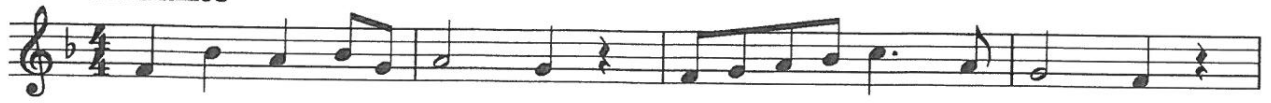

Lettura cantata 1

Lettura cantata 2

Lettura cantata 1

Lettura cantata 2

Lettura cantata 1

Lettura cantata 2
