

Conservatorio Statale di Musica “G. Verdi” di Torino

Teoria, ritmica e percezione musicale

Corsi propedeutici

ESEMPI DI PROVE D'ESAME

Certificazione finale (fine 3° livello)

Dettati

Certificazione finale del corso propedeutico

Lettura ritmica in chiave di violino

LETTURA RITMICA IN CHIAVE DI VIOLINO

LETTURA RITMICA IN CHIAVE DI VIOLINO

This sheet of music is a rhythmic reading exercise for violin, consisting of six staves of music. The exercises are as follows:

Lettura ritmica

Lettura ritmica

Adagio ♩ = 40

Lettura ritmica

Adagio ♩ = 40

Lettura in Chiave di Violino

Adagio

3/4 

6 

11 

17 

22 

Lento

25 

Lettura ritmica

Abbellimenti

Lettura ritmica

Abbellimenti

Lettura ritmica

Abbellimenti

Lettura in setticlavio

SETTICLAVIO

SETTICLAVIO

Setticlavio

Adagio

Setticlavio

Adagio

Setticlavio

Adagio

Lettura in Setticlavio

Adagio

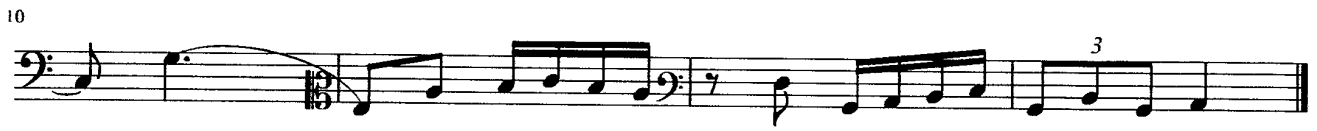

14 Analisi degli intervalli

Lettura in Setticlavio

Adagio

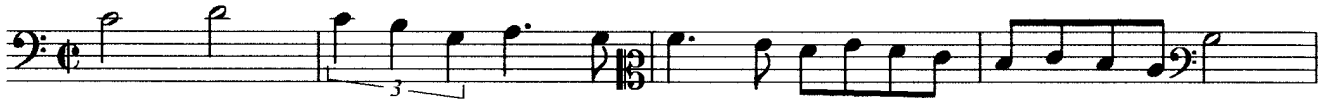

5

9

15

Analisi degli intervalli

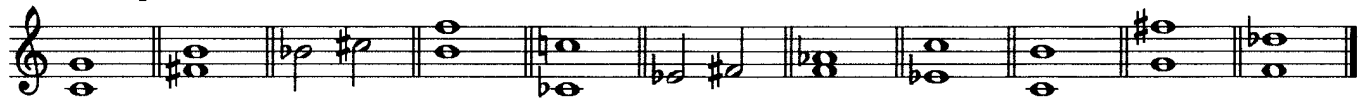

Setticlavio

Setticlavio

Setticlavio

Lettura cantata

Lettura cantata trasportata

CANTATO

TRASPORTO

CANTATO

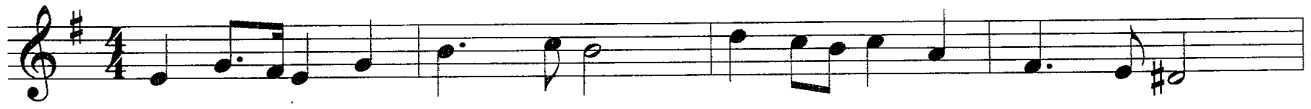

TRASPORTO

Cantato

Trasporto

Cantato

Trasporto

Cantato

Trasporto

Lettura Cantata

Andante

Cantati Trasportati

Lento

A single staff of musical notation in treble clef, key signature of two flats (Bb and Eb), and 4/4 time signature. The melody is composed of quarter and eighth notes, ending with a double bar line.

Andantino

A single staff of musical notation in treble clef, key signature of two flats (Bb and Eb), and 3/4 time signature. The melody features a mix of quarter and eighth notes, concluding with a double bar line.

Lettura Cantata

Andante

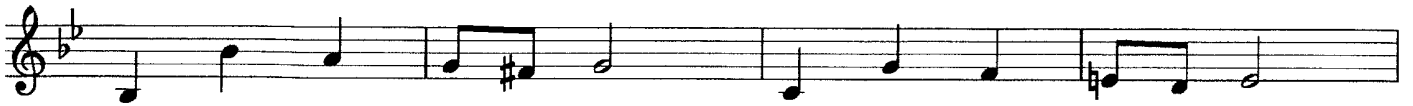

Cantato trasportato

Lento

Lettura cantata 1

Lettura cantata 2

Trasporto

Lettura cantata 1

Lettura cantata 2

Trasporto

Lettura cantata 1
